

Installation Instructions for:

## GlobalSearch from Square9



Open Windows Explorer and go to: <\\smartsearchapp\GlobalSearch Client Installation>

Click on the Setup.exe

Name	Date modified	Type	Size
Common	6/5/2017 3:33 PM	File folder	
Program Files	6/5/2017 3:34 PM	File folder	
SXS	6/5/2017 3:33 PM	File folder	
_dotnetfx35_.exe	7/29/2008 10:34 A...	Application	201,849 KB
0x0409.ini	10/1/2014 8:41 AM	Configuration setti...	22 KB
DComPerm.exe	12/16/2014 5:47 A...	Application	33 KB
dotnetfx20.exe	10/1/2015 6:18 AM	Application	22,960 KB
isnetfx.exe	9/14/2015 11:03 PM	Application	354 KB
KillIS.exe	1/7/2014 10:32 AM	Application	5 KB
ntrights.exe	12/3/2014 10:09 A...	Application	32 KB
PasswordCheck.exe	12/8/2014 8:03 AM	Application	7 KB
ServiceAccountsCheck.exe	11/10/2015 9:03 A...	Application	7 KB
Setup.exe	1/3/2017 8:16 AM	Application	1,875 KB
Setup.ini	1/3/2017 8:17 AM	Configuration setti...	6 KB
SQLXP_x86_ENU.exe	11/15/2012 6:27 A...	Application	136,300 KB
Square9.SQLLaunch.exe	2/22/2016 7:16 AM	Application	9 KB
SSClient.msi	1/3/2017 8:17 AM	Windows Installer ...	4,585 KB
ssFeatures.lic	12/14/2016 11:43 ...	LIC File	1 KB
vcredist_x64.exe	11/13/2014 8:38 A...	Application	3,126 KB
vcredist_x86.exe	6/16/2010 1:40 PM	Application	2,643 KB

Click Next

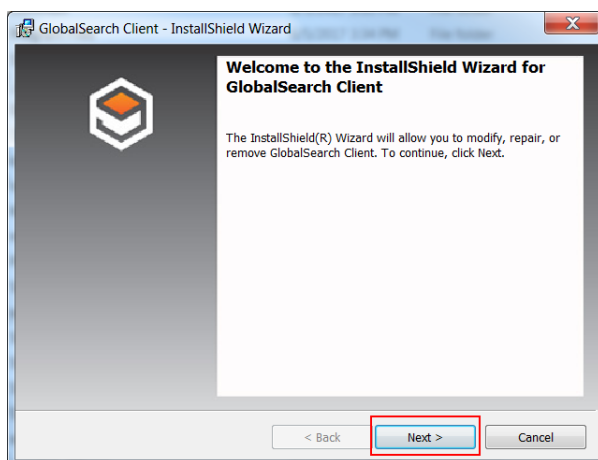

Select "I accept the terms in the license agreement"

Select Next

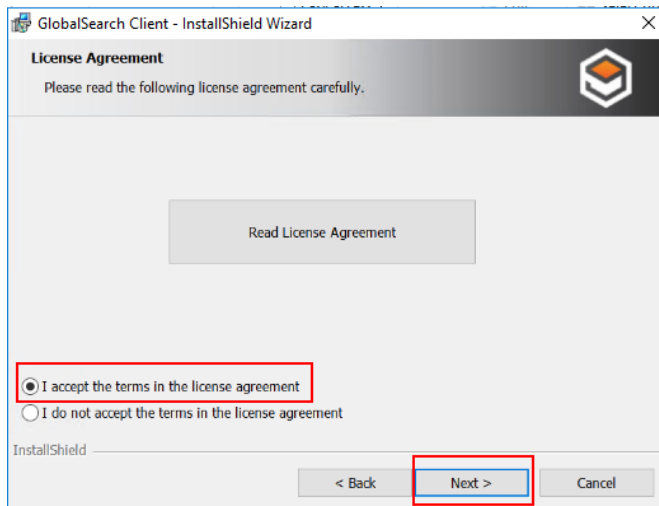

Type SJECCD in Organization, make sure all users is selected and select Next.

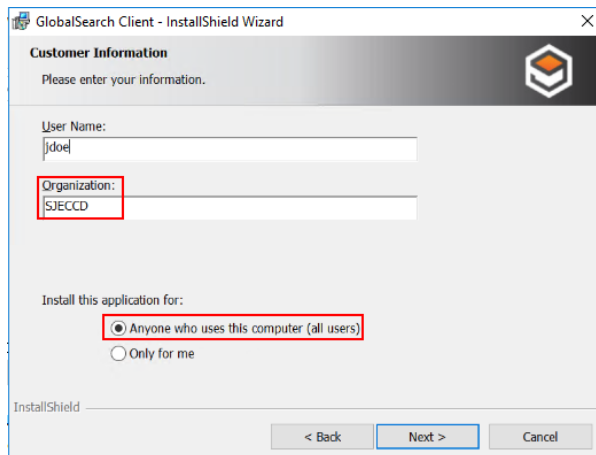

Click on ImageXChange and make sure you select all features and subfeatures will be installed on the local hard drive.

Click Next

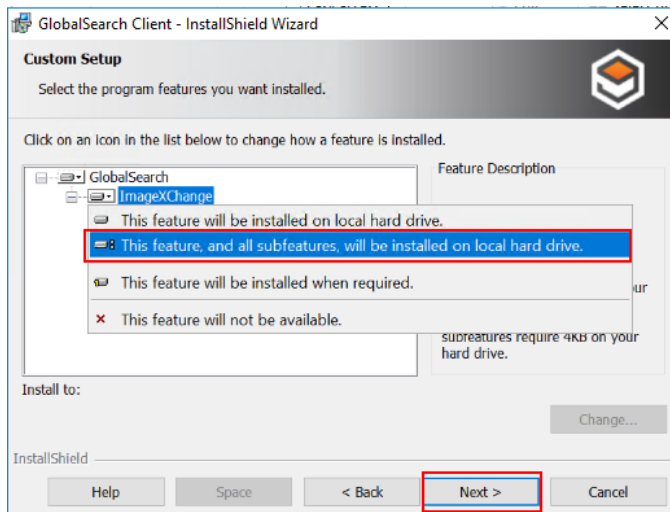

Click on Install

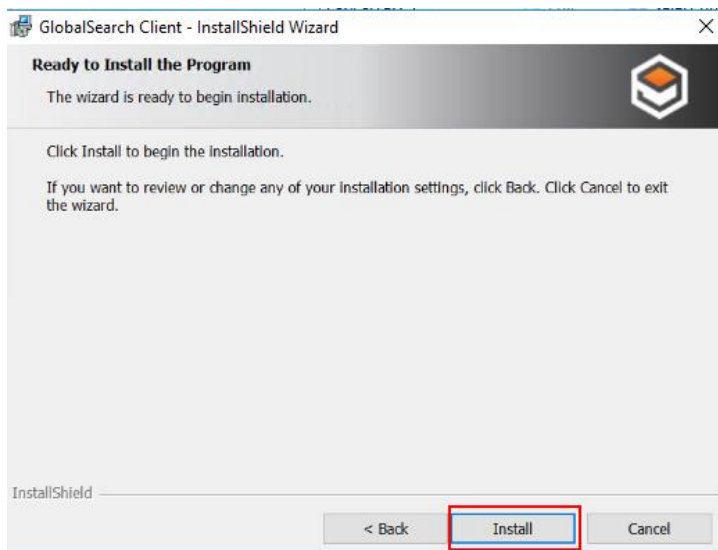

Microsoft visual C++ 2005 will install. It can take some time.

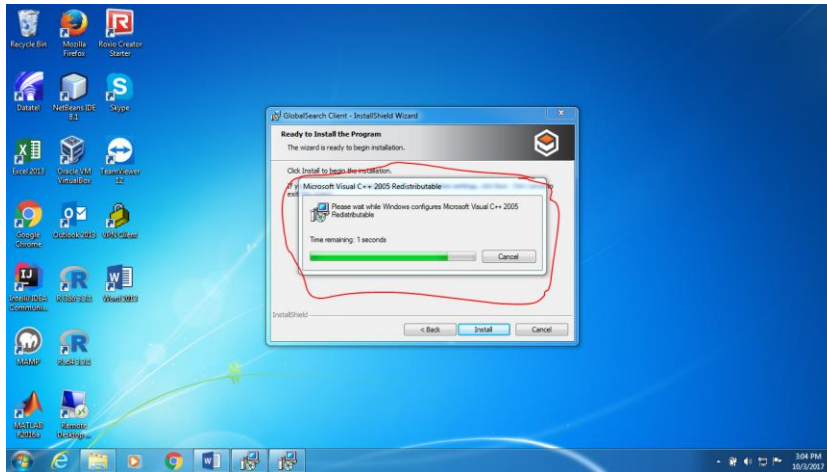

Click on Finish.

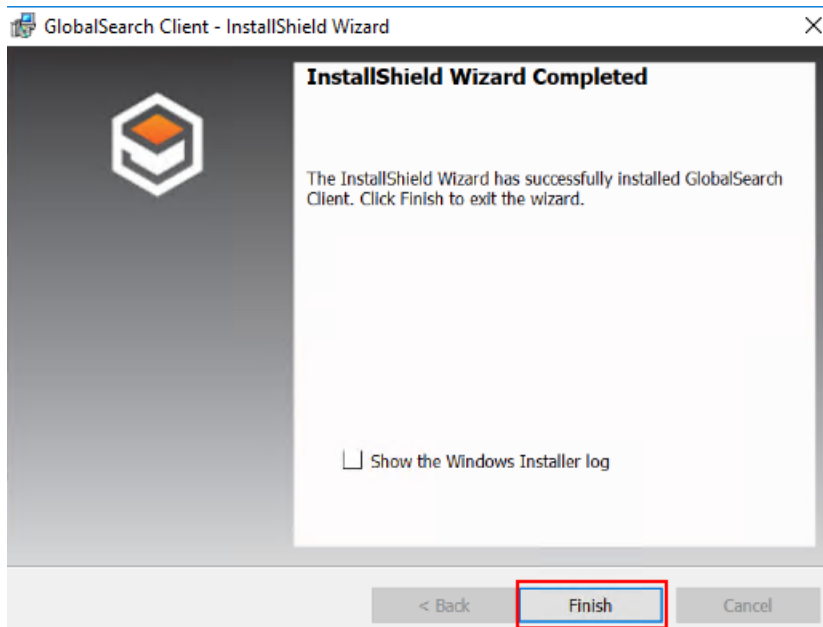

Short cuts are created on the Start menu and the Desktop. Select the Icon GloabalSearch.

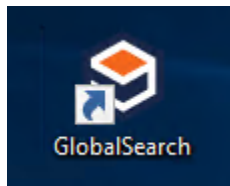

Enter your Network Credentials.

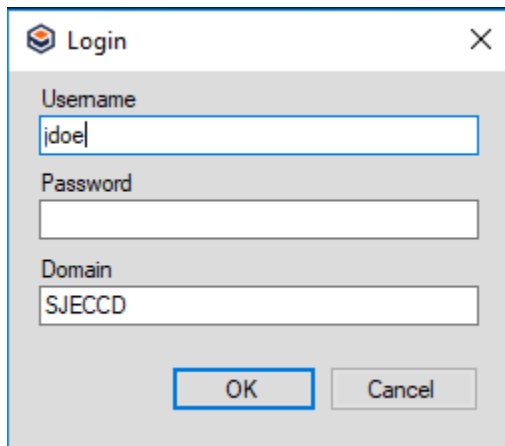

Select "Show ImageXChange"

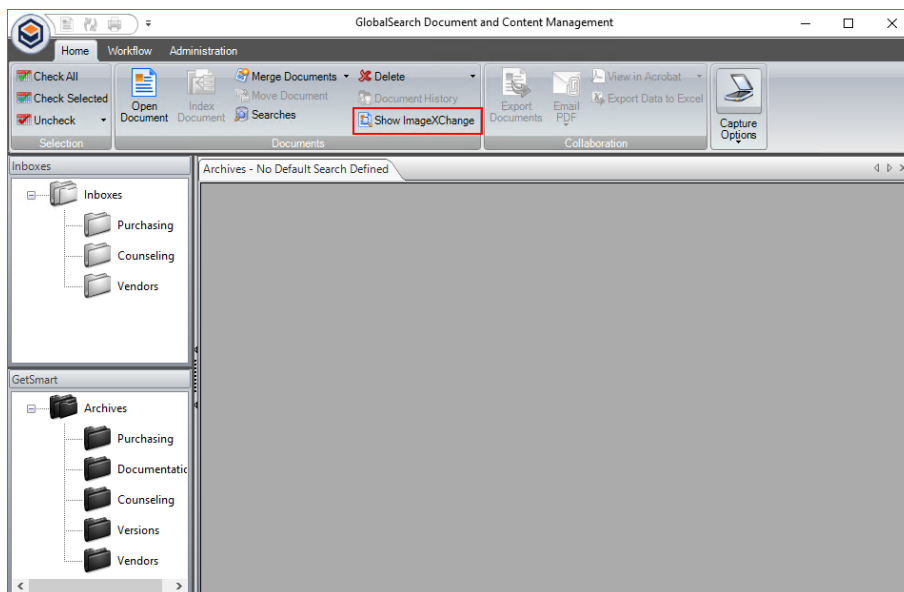

On the bottom right corner of the screen right click the ImageXchange icon and make sure you select the following: GetSmart \IX\_PO or PR Search and Enable OCR Extraction.

